

Milano

1-

Placido <sup>imo</sup> =

---

---

12 Trios of Corelli op. 6.

# XII SONATE

Del Sig;<sup>r</sup> Arcangelo Corelli

*Op: 6<sup>ta</sup>*

*a 2 Flauti, e Basso Continuo*

Transportate

DA GIO; CHRISTIANO SCHICKHARD

*Dedicate*

Al Molt, Ill<sup>re</sup> Sig;<sup>r</sup> Prôn; Colmo;

IL SIG;<sup>r</sup> GIOVANNI DE GOSTLING

A AMSTERDAM

Chez Jeanne Roger

N<sup>o</sup> 457

## MIO SIGNORE

Ciascheduno procura aspirare all' acquisto delle Virtù, dalle quali viene partorita la gloria, Lei che con molto applauso s'è applicata in queste gli è con ogni ragione dovuta Tre Sono le Virtù, che fanno distinguere gl' huomini, la prima le Lettere, la Seconda il Negotio, la terza la Musica, et quest' ultima per ornare' et divertire gli Spiriti Sopra l'applicazione delle due prime; Lei pare però nata per esercitarle tutte, mentre si vede Sempre occupato nella prima con applicatione Senza uguale, nella Seconda con destrezza Senza imitazione, et nella terza con un gusto senza pari; Onde ho Stimato bene dedicare à V. S. Molt; Illrè; queste mie Composizioni di Musica trasportate dal piu Celebre Maestro d'Italia per Satisfare al di Lei genio particolare in quest' Arte essendosi reso quasi inimitabile et Singolare non Solo in diversi Stromenti ma anco per il piacere straordinario che vi ha preso per arrivare al Colmo della perfetione, et parmi, che il Clima Stesso della di Lei patria produchi Soggetti d' amiratione L' Inghilterra dico, è quella c'ha reso i suoi influssi nel di Lei Spirito a da quella escono huomini addottati delle maggiori Virtù. Riceva dunque queste mie transpositioni in Segno della Stima che fo della di Lei Protezione mentre comparendo sotto I di Lei auspici; non lasciaranno d' apparire nel Mondo, et io vedrò la mia Voglia adempita quando potro dirmi con Sommissione

DI V: S: MOLT; ILL<sup>re</sup>;

DEV,<sup>mo</sup> ET OBLIG,<sup>mo</sup> SER,<sup>re</sup>

GIOVANNI CRISTIANO de SCHICKHARD

## Flauto Primo

## SONATA I

*Largo*

*Allemanda Vivace*

*Allegro*

*Flauto Primo*

*Piano Forte Piano*

*Piano*

*Piano Forte Piano*

*Allegro*

*Piano Forte*

*Piano Forte*

*Piano Forte*

*Piano*

*Forte*

*Piano*

*Forte*

*Volta*

## Flauto Primo

*Giga*

**SONATA II**

*Andante Largo*

*Allomanda Allegro*

Flauto Primo

5

Corrente Allegro

Piano

Gavotta Alleg.

Piano

SONATA III

I. Largo

Piano

Volti

*Flauto Primo*

*Allemanda Allegro*

*Sarabanda Largo*

*Giga Vivace*

*Piano*

*Flauto Primo*

SONATA IV

*Volti*

## Flauto Primo

*Allegro*

*Piano*

*Forte*

*Piano*

*Forte*

*Piano*

*Forte*

*Grave*

*Andante Largo*

*Allegro*

*Flauto Primo*

SONATA V

*Largo*

*Piano*

*Volti*

## Flauto Primo

*Allegro*

*Adagio*

*Vivace*

*Piano*

*Flauto Primo*

*Forte* *Giga Allegro*  
*Piano*

This section of the score consists of ten staves of music. It begins with a treble clef, a key signature of one flat (B-flat), and a common time signature. The tempo is marked *Giga Allegro*. The first staff includes a *Forte* dynamic marking. The music features a complex rhythmic pattern with many sixteenth and thirty-second notes. A repeat sign with first and second endings is present in the second staff. The tempo and dynamics change to *Piano* in the third staff. The section concludes with a double bar line and repeat dots.

SONATA VI

*Adagio*  
*Piano* *Forte* *Volti*

This section of the score consists of four staves of music. It begins with a treble clef, a key signature of one flat (B-flat), and a common time signature. The tempo is marked *Adagio*. The music features a complex rhythmic pattern with many sixteenth and thirty-second notes. The first staff includes a *Piano* dynamic marking. The second staff includes a *Forte* dynamic marking. The section concludes with a double bar line and repeat dots.

## Flauto Primo

*Allegro*

*Piano* *Forte*

*Flauto Primo*

13

*Piano*

*Forte*

*Piano*

*Volti*

## Flauto Primo

*Sarabanda Adagio*

*Piano* *Giga Allegro*

*Piano* *Forte*

SONATA VII *Allegro*

Flauto Primo

15

*Adagio*

*Piano*

*Sarabanda*

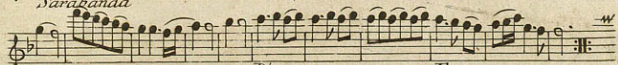

*Piano*

*Forte*

*Piano*

*Allegro*

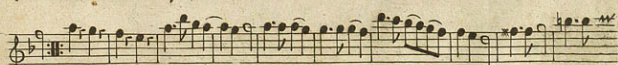

*Piano*

*Volti*

## Flauto Primo

*Giga Allegro*

*Piano* *Forte*

*Forte* *Piano*

**SONATA VIII**

*Allegro*

*Piano* *Forte*

Flauto Primo

17

*Adagio*

*Vivace*

*Allegro*

## SONATA IX

*Allegro*

*Andante Largo*

*Allegro*

*Piano* *Forte*

*Flauto Primo*

19

SONATA X

*Volti*

## Flauto Primo

*Corrente Vivace*

*Allegro*

*Piano* *Forte*

Flauto Primo

*Vivace*

*Piano*

SONATA XI *Adagio*

*Piano*

Volti.

## Flauto Primo

*Allegro*

Flauto Primo

23

## Flauto Primo

## SONATA XII

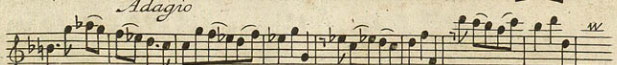
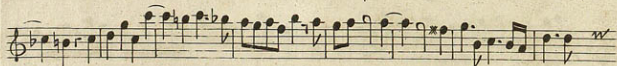
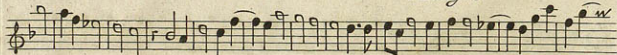
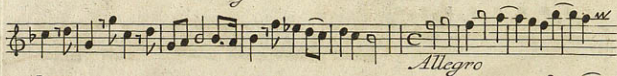

Flauto Primo

25

*Allegro*

FINE

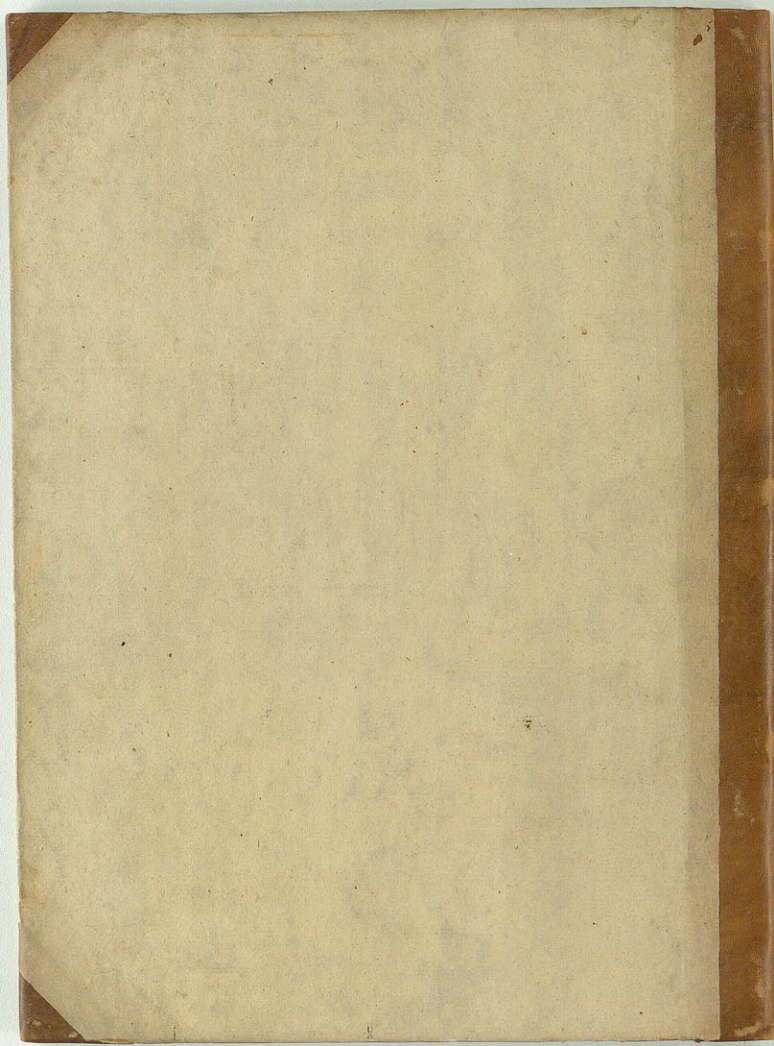

Milfioro.

1

  
Flauto 2<sup>o</sup>.

12 Trios of Corelli. op. 6.

# XII SONATE

Del Sig.<sup>r</sup> Arcangelo Corelli

*Op. 6<sup>ta</sup>*

*a 2 Flauti, e Basso Continuo*

Transportate

DA GIO; CHRISTIANO SCHICKHARD

*Dedicate*

Al Molt, Ill.<sup>re</sup> Sig.<sup>r</sup> Prin.<sup>o</sup>; Colmo;

IL SIG.<sup>r</sup> GIOVANNI DE GOSTLING

A AMSTERDAM

Chez Jeanne Roger

N<sup>o</sup> 457

SONATA I

*Largo*

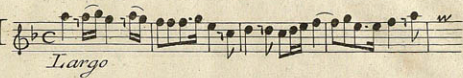

*Allemanda Vivace*

*Allegro*

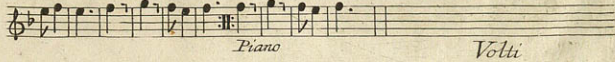

*Piano*

*Volti*

## Flauto Secondo

*Allegro*

*Piano* *Forte*

*Piano* *Forte*

*Piano* *Forte*

*Piano* *Forte*

*Piano* *Forte*

*Piano* *Forte*

*Piano* *Forte*

*Piano* *Forte*

*Piano* *Forte*

*Piano* *Forte*

**SONATA II**

*Andante Largo*

*Andante Largo*

Flauto Secondo

3

Allemanda Allegro

Piano

Corrente Allegro

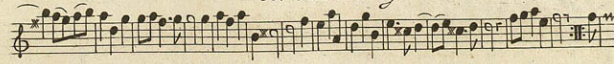

Piano

Gavotta Allegro

Piano

## SONATA III

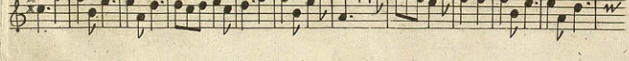
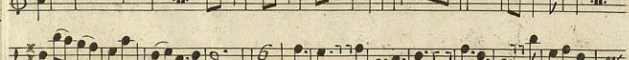
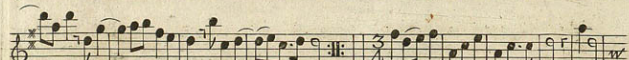
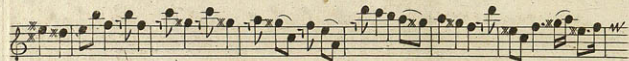
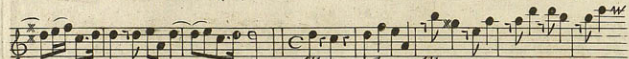

Flauto Secondo

5

SONATA IV *Piano*

*Adagio* *Volti*

## Flauto Secondo

*Allegro*

*Piano* *Forte*

*Piano*

*Forte* *Piano* *Forte*

*Grave* *Andante Largo*

*Allegro*

Trills and triplets are indicated throughout the score.

*Flauto Secondo*

7

SONATA V

*Largo*

*Piano*

*Volti*

Four empty musical staves, each consisting of five lines, arranged vertically. These staves are currently blank and contain no musical notation.

## Flauto Secondo

4  
*Allegro*

*Adagio* *Vivace*

Flauto Secondo

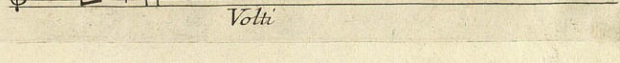
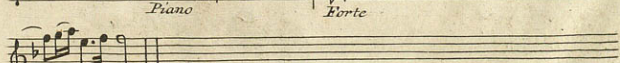
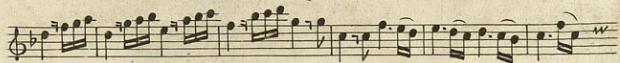
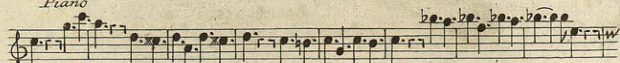
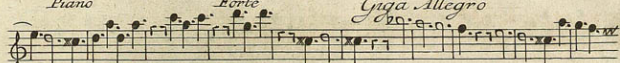

Volte

Flauto Secondo

*Allegro*

*Piano*

*Forte*

*Forte*

*Piano*

*Piano*

*Sarabanda Adagio*

*Piano*

*Giga Allegro*

Flauto Secondo

*Piano*

*Forte*

SONATA VII *Allegro*

*Adagio*

*Piano*

*Sarabanda*

*Piano*

*Forte*

*Piano*

*Volti*

## Flauto Secondo

*Allegro*

*Piano* *Giga Allegro*

*Piano* *Forte*

*Piano* *Forte*

**SONATA VIII**

*Allegro*

Flauto Secondo

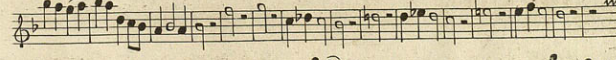
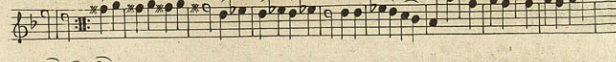

## SONATA IX

*Allegro*

*Andante Largo*

*Allegro*

*Piano* *Forte*

*F'lauto Secondo*

15

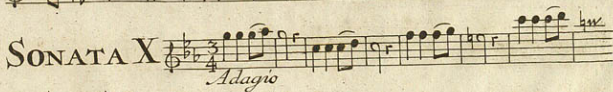
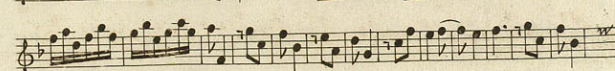

*Volti*

## Flauto, Secondo

*Corrente Vivace*

*Allegro*

*Piano* *Forte*

*Vivace* *Piano* *Forte*

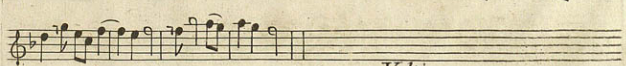
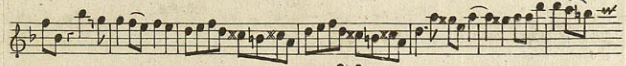
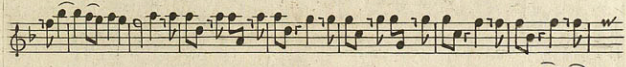
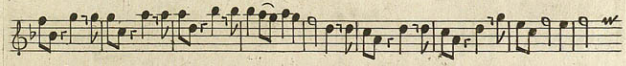
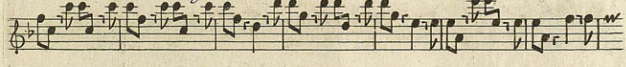

## Flauto Secondo

*Vivace*

*Piano*

*Fortz Piano Fortz*

This section consists of five staves of music. The first staff begins with a treble clef, a key signature of one flat (B-flat), and a 3/8 time signature. The tempo is marked *Vivace*. The music features a series of eighth-note patterns. The second staff includes the marking *Piano*. The third staff includes the markings *Fortz Piano Fortz*. The section concludes with a double bar line and repeat dots.

SONATA XII

*Adagio*

*Allegro*

This section consists of seven staves of music. The first staff begins with a treble clef, a key signature of one flat (B-flat), and a common time signature (C). The tempo is marked *Adagio*. The second staff includes the marking *Allegro* and a first ending bracket labeled '1'. The music features a variety of rhythmic patterns, including quarter notes, eighth notes, and sixteenth notes. The section concludes with a double bar line and repeat dots.

F'lauto Secondo

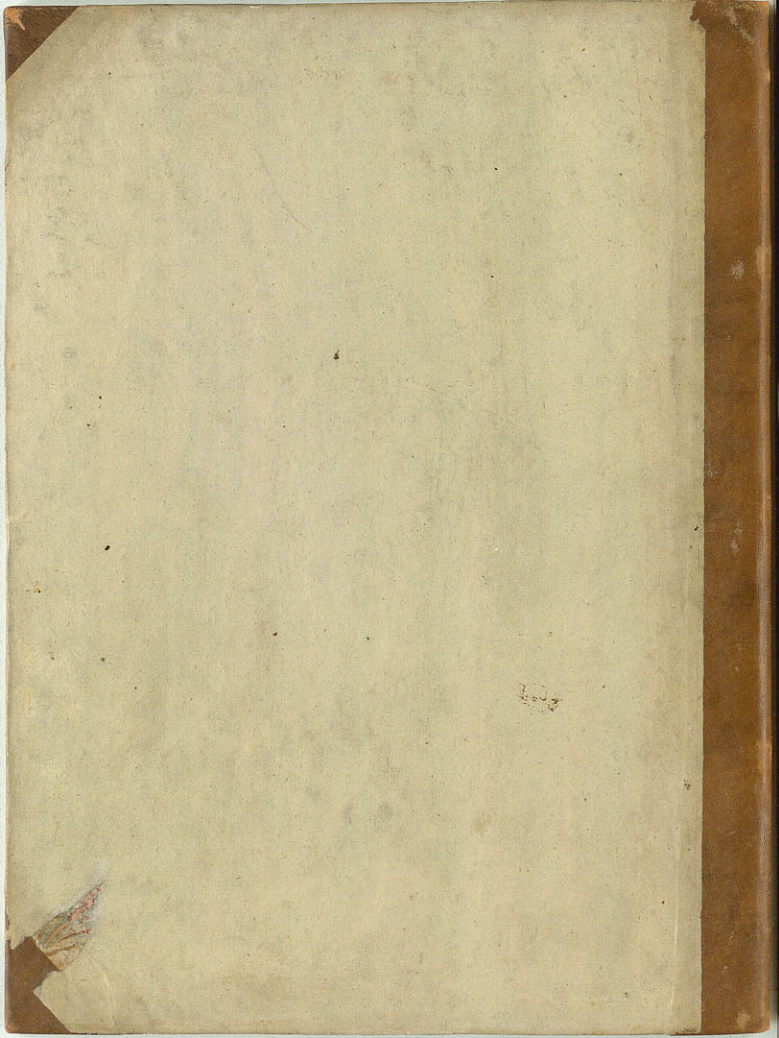

Milfredts.

1.

Organo & Violoncello.

12 Trios of Corelli. op 6.

# XII SONATE

Del Sig<sup>r</sup> Arcangelo Corelli

*Op. 6<sup>ta</sup>*

*a 2 Flauti, e Basso Continuo*

Transportate

DA GIO; CHRISTIANO SCHICKHARD

*Dedicate*

Al Molt, Ill<sup>re</sup> Sig<sup>r</sup> Pr<sup>o</sup>nc; Co<sup>o</sup>mo;

IL SIG<sup>r</sup>; GIOVANNI DE GOSTLING

A AMSTERDAM

Chez Jeanne Roger

N<sup>o</sup> 457

## Organo e Violoncello

## SONATA I

This page contains the handwritten musical score for the first sonata. It is written for Organ and Cello. The score is organized into two main movements.

The manuscript includes detailed fingering and articulation markings throughout, such as finger numbers (1-5), slurs, and various ornaments. A page number '2' is in the top left corner.

Organo e Violoncello

## Organo e Violoncello

## SONATA II

*Andante*

*Allmanda Allegro*

This section consists of six staves of musical notation. The first staff begins with a treble clef and a common time signature. The music is characterized by rapid sixteenth-note passages. Numerous fingerings (e.g., 6, 7, 6, 7) and slurs are present throughout. Above the second staff, the tempo marking *Corrente Allegro* is written. Above the fourth staff, the tempo marking *Gavottia Allegro* is written. The notation includes various rhythmic values and rests, with some notes marked with 'x'.

**SONATA III**

This section, titled **SONATA III**, consists of five staves of musical notation. It begins with a treble clef and a common time signature. The tempo marking *Largo* is placed above the second staff. The dynamics marking *Piano* is placed above the fourth staff. The music features a mix of rhythmic patterns, including quarter notes and sixteenth notes. Fingerings and slurs are used extensively. The notation includes various rhythmic values and rests, with some notes marked with 'x'.

*Piano*

*Volti*

Organo e Violoncello

*Allemanda Allegro*

This section consists of six staves of music. The first staff begins with a treble clef, a key signature of one sharp (F#), and a common time signature (C). The tempo is marked 'Allegro'. The music features a variety of rhythmic patterns, including eighth and sixteenth notes, often beamed together. Fingerings are indicated by numbers 1-5 above the notes. The piece concludes with a double bar line and repeat signs.

*Sarabanda Largo*

*Piano* *Giga Vivace*

This section consists of six staves of music. The first staff begins with a treble clef, a key signature of one sharp (F#), and a common time signature (C). The tempo is marked 'Largo'. The music is characterized by a slower, more melodic style with frequent rests. Fingerings are indicated by numbers 1-5 above the notes. The second staff begins with a dynamic marking of 'Piano' and a tempo change to 'Giga Vivace'. The music becomes much faster and more rhythmic, featuring many sixteenth and thirty-second notes. The piece concludes with a double bar line and repeat signs.

Organo e Violoncello

SONATA IV

Adagio Volti

## Organo, e Violoncello

The score includes the following movements and dynamics:

- Allegro**: The first movement, marked *Allegro*, spans the first two staves.
- Grave**: The third movement, marked *Grave*, spans the fifth and sixth staves.
- Andante, Largo**: The fourth movement, marked *Andante, Largo*, spans the seventh and eighth staves.
- Allegro**: The fifth movement, marked *Allegro*, spans the ninth and tenth staves.

Organo e Violoncello

- **Fingering:** Numerous numbers (1-5) are placed above or below notes to indicate fingerings.  
- **Tempo:** The tempo changes from an implied moderate pace to *Allegro* in the middle section, and then to *Adagio* at the end.  
- **Dynamic:** A *Piano* marking is present in the middle section.  
- **Rehearsal/Section Marks:** Roman numerals (II, III, IV) and vertical bar lines indicate structural divisions.  
- **Final Instruction:** The piece ends with the word *Volti*, suggesting a repeat or a change of scene.

Adagio

Volti

## Organo e Violoncello

*Vivace*

*Piano*

*Forte*

*Giga Allegro*

*Piano*

Organo e Violoncello

11

*Piano*

**SONATA VI**

*Adagio*

*Forte* *Volte*

## Organo e Violoncello

*Allegro*

*Piano* *Forte* *Piano* *Forte*

Organo e Violoncello

*Sarabanda Adagio*

*Piano*

*Piano*

*Giga Allegro*

*Piano*

*Forte*

Organo e Violoncello

SONATA VII

*Allegro*

*Adagio*

*Sarabanda*

*Piano Forte*

*Allegro*

Detailed description of the musical score: The score is written for Organ and Cello. It begins with a treble clef and a 3/4 time signature. The first section, 'Allegro', spans the first three staves and features a driving sixteenth-note pattern. The second section, 'Adagio', spans the next three staves and is characterized by a slower, more melodic line with frequent rests. The third section, 'Sarabanda', spans the next three staves and is marked 'Piano Forte', featuring a steady eighth-note accompaniment. The final section, 'Allegro', spans the last four staves and returns to a faster tempo with a rhythmic pattern similar to the first section. The score includes numerous fingering numbers (1-5) and articulation marks (accents, slurs, and 'w' for breath marks).

Organo e Violoncello

*Piano*

*Allegro*

*Forte*

*Forte*

*Piano*

*Forte*

Organo e Violoncello

SONATA VIII

*Allegro*

*Piano*

*Forte*

*Adagio*

Organo e Violoncello

Staff 1: *Vivace*. Fingerings: 6 7 6 x, 6 6 7 6 x, 6 6 7 6 x, 6 6 7 6 x. Includes a double bar line with repeat dots.

Staff 2: *Vivace*. Fingerings: 6 6 6 6, 6 6 6 6, 6 6 6 6, 6 6 6 6, 6 6 6 6, 6 6 6 6. Includes a double bar line with repeat dots.

Staff 3: Fingerings: 98 6 7 6 x, 6 98 7 5 4 x, 1 6 x 76 x 1. Includes a double bar line with repeat dots.

Staff 4: *Allegro*. Fingerings: 6 x 76 x, 6 6 6 6, 6 6 6 6, 6 6 6 6, 6 6 6 6, 6 6 6 6, 6 6 6 6. Includes a double bar line with repeat dots.

Staff 5: *Piano*. Fingerings: 6 6 6 6, 6 6 6 6, 6 6 6 6. Includes a double bar line with repeat dots.

Staff 6: Fingerings: 6 6 6 6 6 6, 6 6 6 6, 6 6 6 6, 6 6 6 6. Includes a double bar line with repeat dots.

Staff 7: Fingerings: x x 4 x, 1 6 x 76 x, 7 6 9 6, 6 x 6 6. Includes a double bar line with repeat dots.

Staff 8: Fingerings: x 7 6 4 x, 7 6 5 4 x, 6 6 6 6. Includes a double bar line with repeat dots.

Staff 9: Fingerings: 6 x 6 5, 6 6 6 6. Includes a double bar line with repeat dots.

Staff 10: Fingerings: 6 x 6 5, 6 6 6 6. Includes a double bar line with repeat dots.

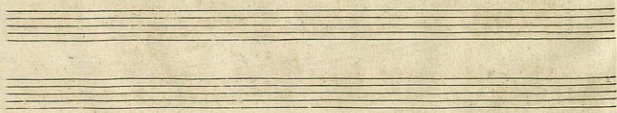

SONATA IX

*Allegro*

*Andante Largo*

*Allegro*

*Piano*

*Forte*

*Piano*

*Forte*

Organo e Violoncello

19

SONATA X

Volti

## Organo e Violoncello

*Corrente Vivace*

*Allegro*

Organo e Violoncello

SONATA XI

Organo e Violoncello

Allegro

Vivace

## Organo e Violoncello

*Adagio*

*Allegro*

**FINE**

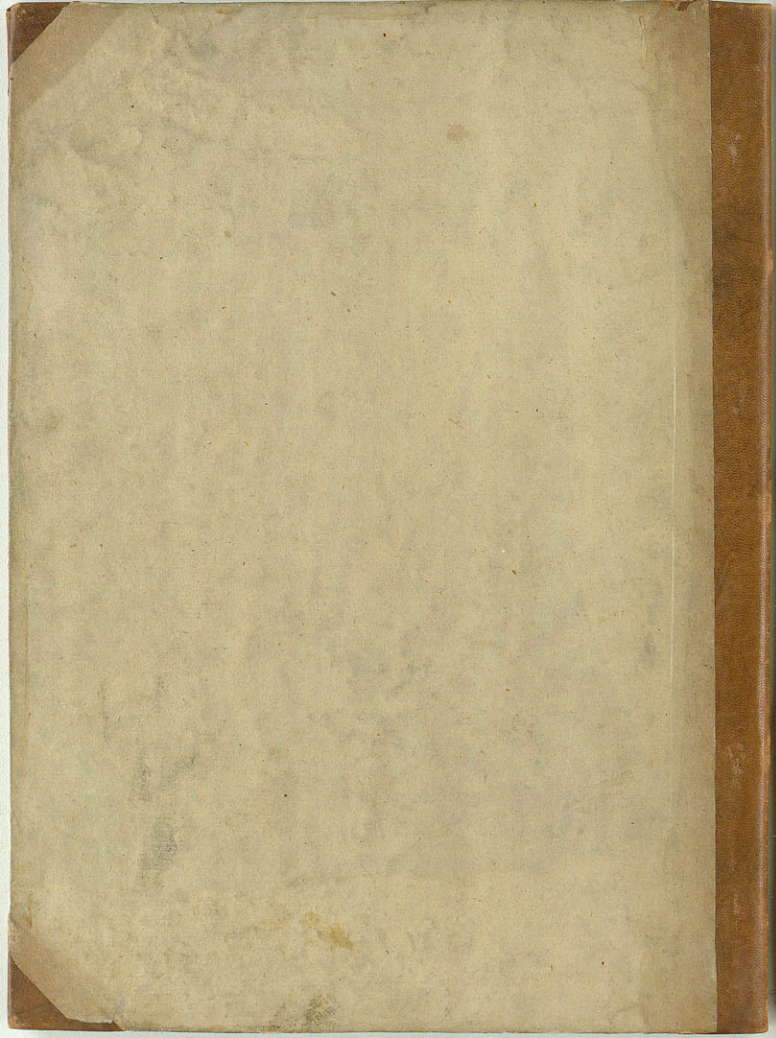

Melchiorri

1.

~~Organo~~ Organo & Violoncello.

12 Trios of Corelli. op. 5.

# XII SONATE

Del Sig<sup>r</sup> Arcangelo Corelli

*Op: 6<sup>ta</sup>*

*a 2 Flauti, e Basso Continuo*

Transportate

DA GIO; CHRISTIANO SCHICKHARD

*Dedicate*

Al Molt, Ill<sup>re</sup> Sig<sup>r</sup> Prin; Colmo;

IL SIG<sup>r</sup>; GIOVANNI DE GOSTLING

A AMSTERDAM

Chez Jeanne Roger

N<sup>o</sup> 457

Organo e Violoncello

SONATA I

- Largo**: The first section, starting with a 6/8 time signature, features a slow, melodic line with many ornaments.
- Allemanda Vivace**: The second section, in 3/4 time, is more rhythmic and includes some ornaments.
- Allegro**: The third section, in 3/8 time, is faster and includes dynamic markings of *Piano* and *Forte*.

At the bottom of the page, the words *Piano* and *Forte* are written again, indicating the overall dynamic range of the piece.

Organo e Violoncello

## Organo e Violoncello

## SONATA II

*Andante*

*Allmanda Allegro*

Organo e Violoncello

SONATA III

Piano

Volti

Organo e Violoncello

Allemanda Allegro

Sarabanda Largo

Piano

Giga Vivace

Organo e Violoncello

7 6 5 4 3 2 1 x

7 6 7 6 7 7 6 7 6 2 6 4 3 7 6 7

6 7 7 6 7 6 2 6 4 3 6 6

**SONATA IV**

*Piano*

*Tarzo*

*Piano*

*Forte*

*Piano*

*Forte*

*Allegro*

*Adagio*

*Allegro*

*Allegro*

*Adagio*

*Allegro*

*Allegro*

*Adagio*

*Volti*

## Organo e Violoncello

## SONATA V

Largo

Organo e Violoncello

Adagio

Volti

## Organo e Violoncello

*Vivace*

*Piano*

*Forte*

*Giga Allegro*

*Piano*

Organo, e Violoncello

**SONATA VI**

*Adagio*

*Piano*

*Forte*

*Volta*

## Organo e Violoncello

*Allegro*

*Piano* *Forte*

*Piano* *Forte*

Organo e Violoncello

6 6 6 6 6 4 3 6 9 6 7 6 7 6 5 3 6 9 6 7 6 7

6 5 3 6 6 6 6 6 6 6 6

*Sarabanda Adagio*

6 6 6 6 6 6 6 6 6 6 6 6

7 6 5 3 6 7 6 5 3 6 6 6 6 7 6 5 4 2 6

*Piano* *Giga Allegro*

6 5 6 5 6 5 6 5 6 5 6 5 6 5 6 5 6 5 6

6 4 2 6 5 6 X 6 X X 6 X 6 X 6 X

6 X 6 5 X X 6 X 6 7 5 4 X 6 6

6 7 4 4 6 5 4 3 6 4 3 6 7 6 7 6 4 2 6 7 6 5 4 3

7 7 7 7 7 7 7 7 7 7 7 7

*Piano* *Forte*

## Organo e Violoncello

SONATA VII

*Allegro*

*Adagio*

*Sarabanda*

*Allegro*

*Piano Forte*

Organo e Violoncello.

Forte

Piano

Giga: Allegro

Piano

Forte

Piano

## Organo e Violoncello

## SONATA VIII

*Allegro*

*Piano*

*Adagio*

*Forte*

43

Organo e Violoncello.

17

Two empty musical staves at the bottom of the page.

## SONATA IX

*Allegro*

*Andante Largo*

*Allegro*

*Piano*

*Forte*

*Piano* *Forte*

Organo e Violoncello

10

SONATA X

Adagio

Volti

## Organo e Violoncello

*Corrente Vivace*

*Allegro*

Organo e Violoncello:

SONATA XI

Volti

Organo e Violoncello

Organo e Violoncello

SONATA XII

*Adagio*

*Adagio* Volti

## Organo e Violoncello

*Allegro*

FINE

